



Burwood & District
Historical Society Inc.

Bath Arms Inn

Neich's Lane, which became Burwood Road, was a rough track running north from Liverpool Road joining Parramatta Road at the site of Emmanuel Neich's Bath Arms Inn. The inn was built in 1834 and the lane probably existed from that time. It was certainly in existence in 1855 when the railway line was built and may have been one of the reasons for Burwood Station being one of the original stations on the line.

Pictured below is the Bath Arms Inn in the early days.

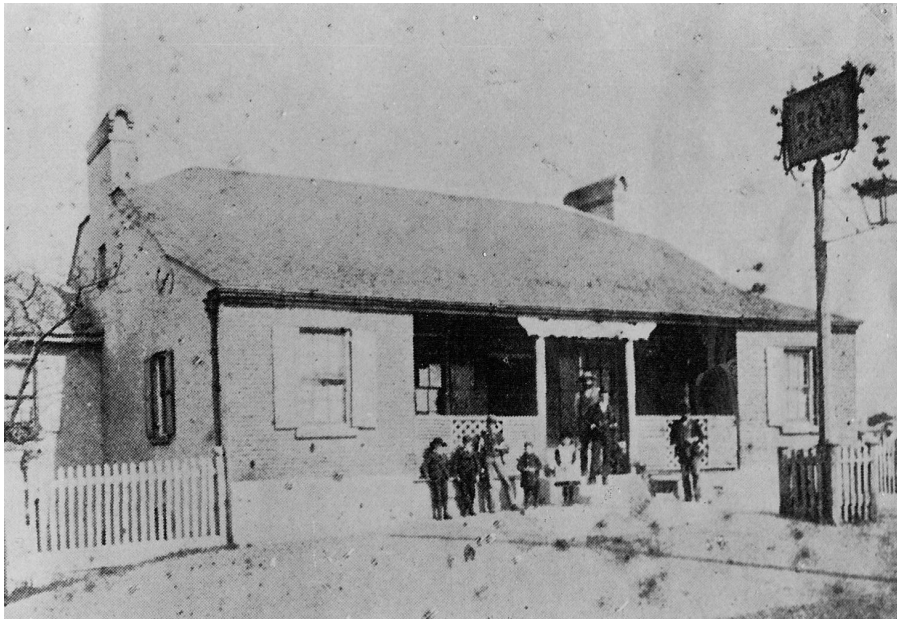

Below is The Bath Arms hotel photographed in the 1970s-1980s looking south along Burwood Road with Parramatta Road to the right and left.

